Rose in the Heather
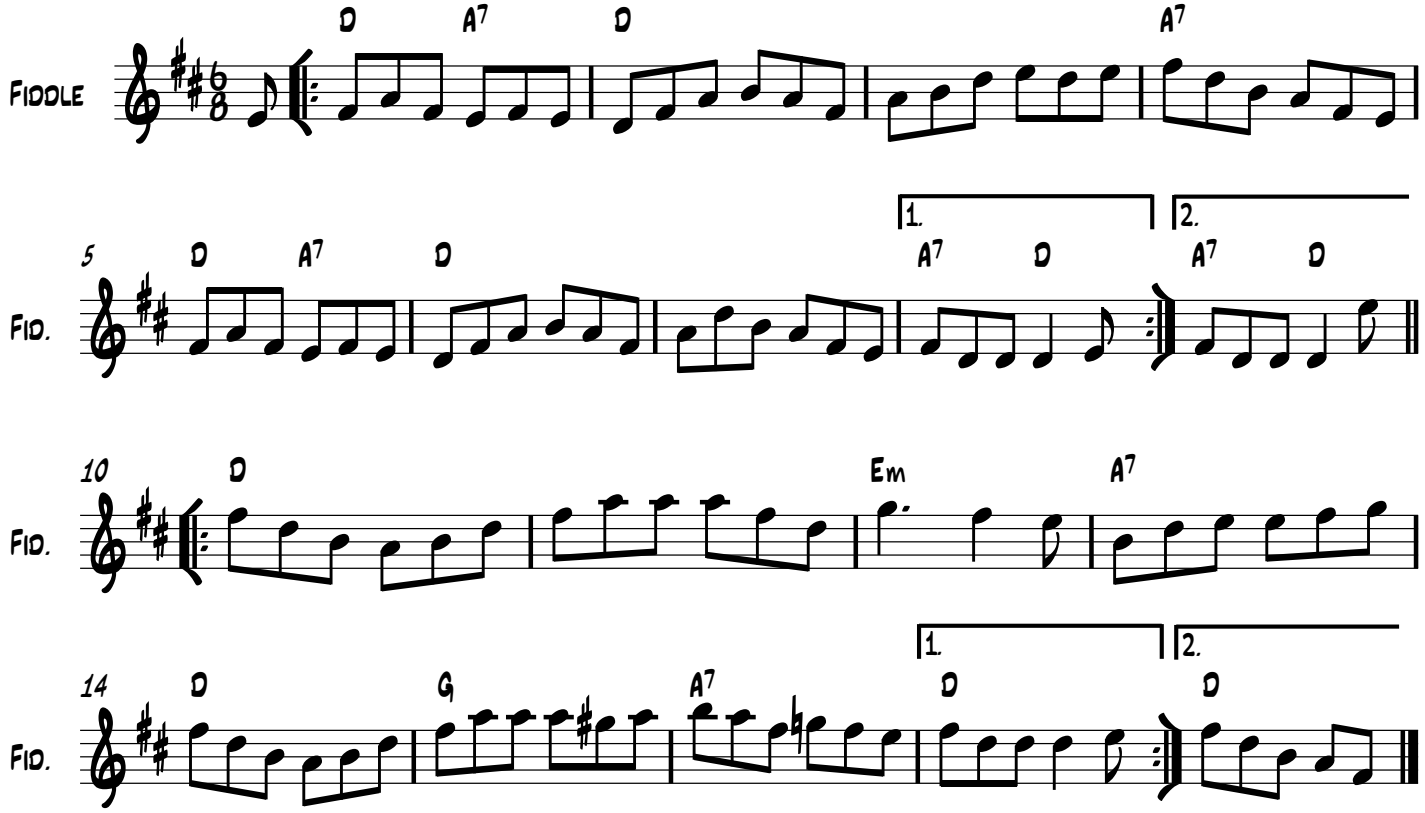
Irish Traditional
Charlie Walden Arrangement