Good for the Tongue Hornpipe
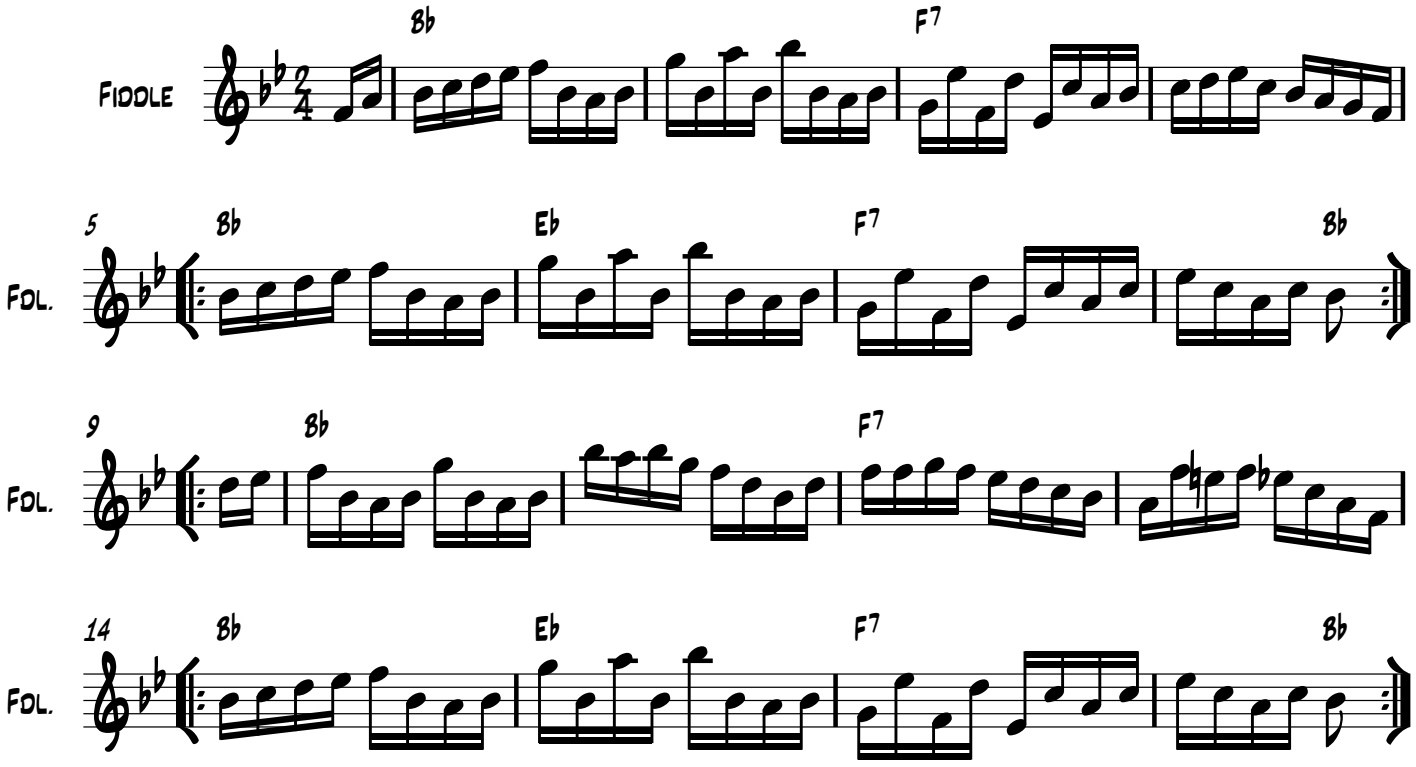
Cyril Stinnett Repertoire